

Scouter

Introduction to Scouter	1
View Page	1
Map Display	1
Calendar Display	3
Adding Observations, Recommendations and Traps	4
Add an Observation or Trap	4
Add a Recommendation	5
Creating Work Orders	8
Setup Page	9
Products Page	10
Scouting with the AgFleet PDA Software	11
Scouter Map Mode	11
Add an Observation or Trap	11
Edit Observations	13
Add an Observation	14
Add Program Recommendations	15
Add Text Recommendations	17
Edit Observations and Recommendations	18
Reports Mode	18
Install and Setup the Printing Software	18
Printing Reports for Scouter	19

For questions or comments, contact Customer Support
at 1-814-357-8498 or e-mail support@agfleet.com

Introduction to Scouter

The Scouter module is a web based tool used to record necessary information for precision agriculture. The module allows easy access to enter and view scouting observations of pests, weeds and/or diseases; enter and observe the trend of irrigation applications; enter and observe traps; and enter recommendations of actions to take on the field.

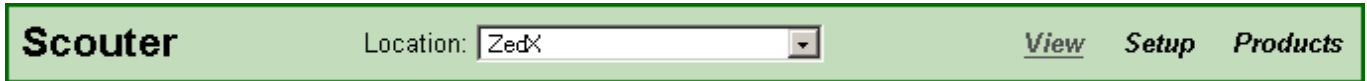

Header/Navigation Bar

On the module, the page header is used as a navigation bar to select a Location (if multiple locations are accessed) and view the Scouter components. The Scouter components are the View page, the Setup page and the Products page. Each component will be discussed in detail.

View Page

The View page displays the observations and recommendations entered by field and by date through the Map display or the Calendar display. The View page also provides tools to enter observations and recommendations. Entries can also be entered using the Scouter module on the AgFleet PDA program.

Map Display

The Map Display shows the traps, observations and recommendations in color and with special icons on the farm and/or field selected. Each section of the Map Display is lettered and defined in the following page.

A: Map area showing a field with traps (CRB-1, CRB-2, CRB-3, CRB-4) and a central white box.

B: Left sidebar containing dropdown menus for Grower, Group, Farm, Field, Commodity, Pest Type, and Pest.

C: Calendar view for February 2006, with a red box around the 6th.

D: Table at the bottom showing Pest Observations and Irrigation Observations.

E: Field Level Actions box with buttons for Add Observation and Add Recommendation.

F: Map controls including a search icon, zoom in/out, and a 'Load' button.

G: Observation Key and Recommendation Key sections on the right side.

H: GPS Key section on the right side.

Pest Observations	
Farm / Field	Trap ID
Excellence Farm / Scouter Test Field	None
Amount	EIL
10 % coverage	
Image	Notes
	Edit Delete

Irrigation Observations	
Farm / Field	Trap ID
Excellence Farm / Scouter Test Field	None
Image	Notes
	Edit Delete

- A.** The boundary for a Field selected or all fields under a Farm (if the boundaries are available) will display here. The observations will display as colors and as GPS points, as well as the traps, and the recommendations will display as red outlines on the boundary. **For fields without boundaries, please refer to section 'H'.**

Use the Overlay tools above the Map display to overlay Orthos, Roads, Streams, Traps IDs and Trap Types. Use the Navigation tools to zoom in/out and move the view of the map. The 'Load' button or the refresh button will change the view of the map.

- B.** Profiles must be selected to view any observations or recommendations on the Map Display. Select the Grower. All the fields under the Grower name will display. A Group can be selected if a group of fields was created in the Setup page. To view a specific farm or field, select them respectively.

Use the Commodity, Pest Type and Pest drop down to limit which observations are displayed on the Map display.

- C.** The small calendar shows the dates where observations and recommendations have been entered for the selected Grower, Farm and/or Field. The selected date is highlighted in bright green. Past dates are grey and future days, as well as today's date, are in white.

If a date is selected with data, the map display will show the data. If only one field is selected at this time, the data for that field will be shown in section 'D'.

- D.** The Observations, Recommendations and Traps will appear for the Field selected and the date selected. This section allows quick viewing and editing. If the Field has traps set but does not have observations or recommendations for the date selected, the traps will still appear.

- E.** Add Observations and Recommendations that apply to the whole field by using these buttons, respectively. How to add any observation and/or recommendations will be discussed in detail.

- F.** Use these GPS referenced tools to view and add data on the Map Display. Highlight the Question Mark and select one of the following:

- The 'Query Field' is to view entries of a specific field if viewing a farms worth of fields.
- The 'Query Point' is to view entries of a specific point on the field.
- The 'Add Observations' is to enter observations and traps as GPS referenced points.

- G.** The Keys are used to identify what is displayed on the Map display as well as the data in section 'D', and also to limit which data is viewed by using the check boxes available. The colors and icons represent the observations done to the field.

- H.** When viewing a Farm level display of maps, those Fields without a boundary will be listed in this section. Each field name will be a link, which will display the entries made for the specific field once clicked.

Calendar Display

The Calendar Display shows the traps, observations and recommendations in an actual calendar, as it would in the Record Keeper module.

Each section of the Calendar display is defined as follows:

- A.** The Calendar Display shows the observations and recommendations per date for the selected Grower, Farm and/or Fields. Change the month on the calendar header to view data for past entries. Refer to section 'C' for color key information. Past dates are in grey and future dates, as well as today's date, are in white.
- B.** At least a Grower name must be selected in order to view data or add entries to the calendar. The Calendar will display data for all fields at this point. Use the Group to view the observations and recommendations of a group of selected Fields, created in the Setup page. The Commodity, Pest Type and Pest drop downs help limit which observations are displayed on the Calendar display.
- C.** The Keys are used to identify what is displayed on the Calendar display, as well as section 'D', and also to limit which data is viewed by using the check boxes available. The colors represent the observations done as either a total field observation (Non GPS referenced) or as a GPS referenced point observation. The recommendations are shown as outlines on the date.

Any changes done through the Key menus will be reflected in the events window, defined in section 'D'.

- D. When a date is selected, all the observations and recommendations for a date, as well as for the traps, will be shown per Field. This window allows for editing and deleting the data, as well as for adding a new observation and/or recommendation.

All the Traps entered under a Grower will be displayed in this window. Limit the Traps being viewed by removing the check box for the 'Display Trap Data' option in section 'A'.

- E. Click on the Add Observation or Add Recommendation buttons to make entries. These buttons also appear in section 'D'.

Adding Observations, Recommendations and Traps

Entries to the whole field can be made using the Add Observation and Add Recommendation buttons on both the Map and Calendar displays. Use the 'Add Observation' in the GPS referenced tool to enter observations or traps for a point (refer to the Map Display, section 'F').

Add an Observation or Trap

1. For whole-field observations (Non GPS referenced), click the 'Add Observation' button (refer to the 'Field Level Actions' section).

For GPS referenced observations, click the 'Add Observation' link in the Map Display (refer to section 'F') and click on a point of the Map Display.

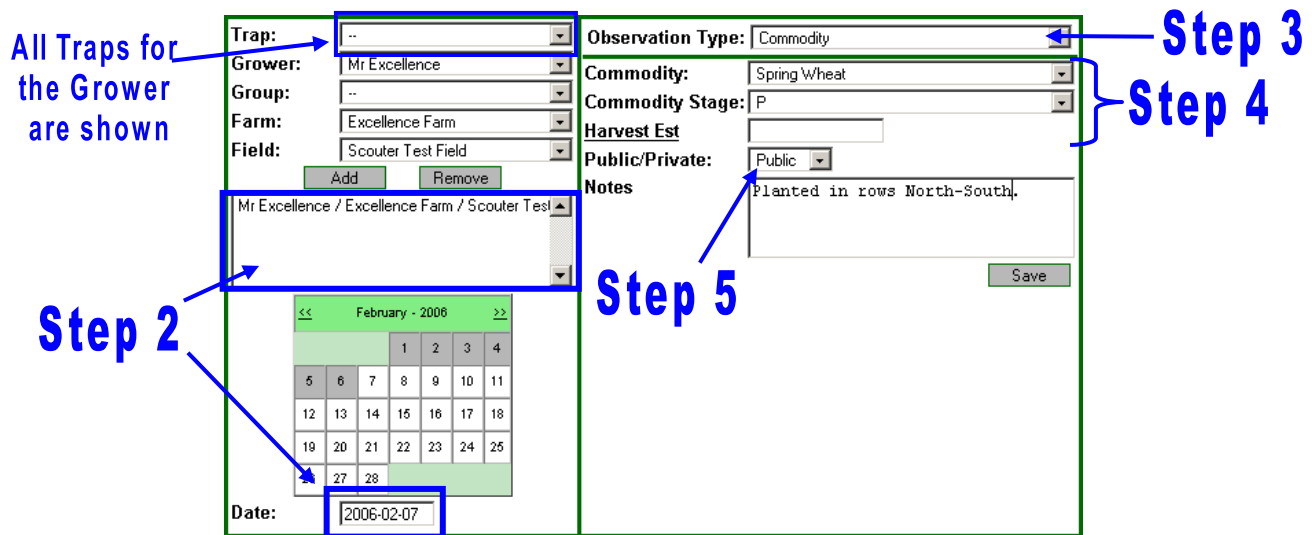

- Trap:** A dropdown menu with a blue box around it and an arrow pointing to it labeled 'Step 1'. A blue arrow also points to this area with the text 'All Traps for the Grower are shown'.
- Grower:** A dropdown menu with 'Mr Excellence' selected.
- Group:** A dropdown menu with '..' selected.
- Farm:** A dropdown menu with 'Excellence Farm' selected.
- Field:** A dropdown menu with 'Scouter Test Field' selected.
- Buttons:** 'Add' and 'Remove' buttons are located below the Farm and Field dropdowns.
- Text Box:** A text box containing 'Mr Excellence / Excellence Farm / Scouter Test' is highlighted with a blue box and an arrow labeled 'Step 2'.
- Calendar:** A calendar for February 2006 is shown. The date '2006-02-07' is selected in the Date field below it, with a blue box and arrow labeled 'Step 5'.
- Observation Type:** A dropdown menu with 'Commodity' selected, with a blue arrow labeled 'Step 3'.
- Commodity:** A dropdown menu with 'Spring Wheat' selected.
- Commodity Stage:** A dropdown menu with 'P' selected, with a blue arrow labeled 'Step 4'.
- Harvest Est:** An empty text input field.
- Public/Private:** A dropdown menu with 'Public' selected.
- Notes:** A text area containing 'Planted in rows North-South'.
- Save:** A 'Save' button is located at the bottom right of the window.

Add Observation Window

2. Select the Grower, Farm and/or Field to which the observation will apply and click the 'Add' button. Confirm the fields in the text box are correct. Then confirm the correct date is selected below.

3. Select the Observation Type from the drop-down menu. The options are Commodity, Irrigation, Note, Pest Observations and Trap Maintenance.

For GPS referenced entries, this menu will include New Trap.

4. For the Observation Type selected, enter all the important information using the text boxes and drop-down menus available. To enter dates, click on the underlined text to open a small calendar and select the date.

If the selected Observation Type is associated to a trap, select the Trap ID from the Trap drop down menu (only if traps were previously created). The observation will then be GPS-referenced to the trap.

NOTE: When a Pest Observation is associated to a trap, the Pest Type and Pest Name will be saved for that trap, becoming the **'Target Pest'**. Every time the trap is used for a Pest Observation, it will display the Target Pest automatically.

5. When Notes are entered for any Observation Type, the note can be public or private. Select 'Public' from the drop-down menu for public display. By selecting 'Private', only the user that entered the observation and users with management access will see the note. This applies to the print-outs from the Products page and the PDA software.
6. Click the 'Save' button to finish.

Add a Recommendation

The 'Add Recommendation' button on the Map Display or Calendar Display opens the window to the right. Follow the instructions to enter a recommendation.

1. In 'Step 1', select the Group, Farm and Field to which the recommendation will apply and click the 'Add' button.

NOTE: if the recommendation is entered for multiple fields, it will be tied together in all the fields selected. If you edit the recommendation for one field, the others are automatically updated to represent the current change.

2. In 'Step 2', confirm the correct date is selected below. Use the calendar to select a new date or type in a date in the text box if it should be different.

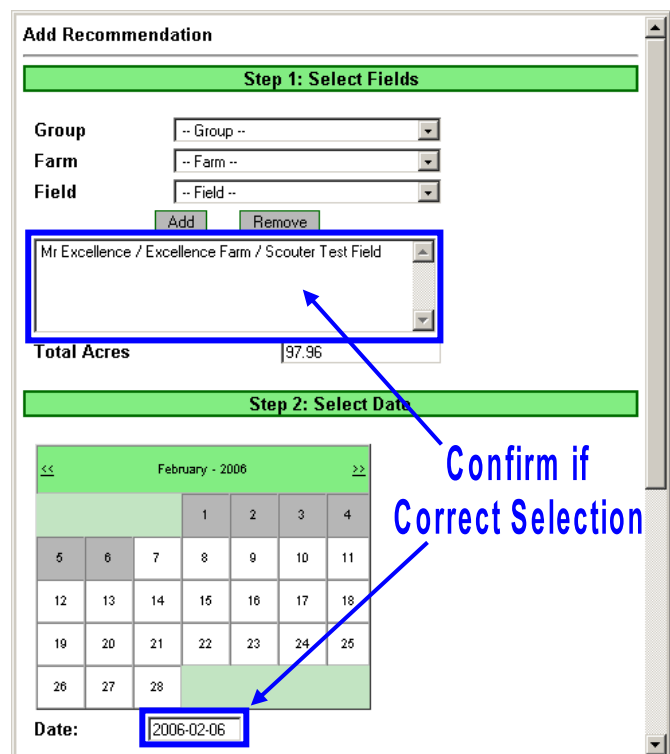

Add Recommendation Window, Steps 1 and 2

3. In 'Step 3', select the Recommendation Type from the drop-down menu provided. There are two options: Text and Program Recommendations.
 - a. The **Text Recommendation** is a note of a recommendation. If a generic text was created previously in the Setup page, select the name from the 'Recommendation' drop-down menu. Additional text can be added to the generic text within the Notes text box.

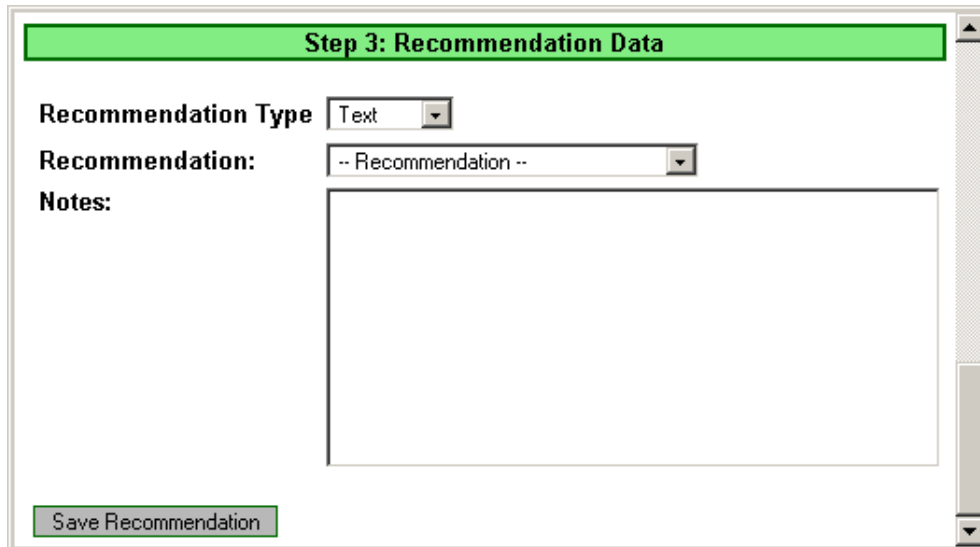

Add Text Recommendation Window

- b. The **Program Recommendation** allows the use of the Programs previously created in Record Keeper.
 - The 'Programs' need to be created for this option to work. Please refer to the Record Keeper Setup page, under the Programs mode. Enter as much information for the Program as needed, including the Unit of application, the REI and the PHI, and any important text notes that apply.
 - If any equipment is needed as part of the application, they need to be created in Record Keeper as well. Refer to the Setup page, under the Equipment mode.
 - The 'Program Type' in 'Step 3' refers to the action that is recommended to be done on the field. By not selecting the type, the 'Program' menu will display all Programs created.
 - Add as many Programs as are valid in the recommendation, always observing the warning about mixing solutions in the proper manner.
 - Only the columns named 'Rate', '+/-', and 'Reason' can be edited once entered in the recommendation. (as shown)

Step 3: Recommendation Data

Recommendation Type

Program Group

Program Type

Program

Program	Rate	+/-	Unit	REI (Hours)	PHI (Days)	Reason
<input checked="" type="checkbox"/> Canopy	5	0	Gal/Ac	0	0	Weed <input type="text" value="Generic"/>

It is the users responsibility to ensure solutions are mixed in a proper manner in accordance with the manufacturers' guidelines in addition to verifying all applicable solution intervals prior to usage.

Step 4: Select Equipment

Equipment Group

Equipment

Name	Use For Batch
<input checked="" type="checkbox"/> The Sprayer	<input checked="" type="radio"/>

Step 5: Application Data

Method

Application at

Batch Size

App Rate

Filler (total)

Batches

Notes

Application Date **Range (Days)**

Deadline

Add Program Recommendation Window

- In 'Step 4', select the proper equipment for the job. If more than one equipment is selected, choose which one has the right application units. The units of the selected equipment will be used in 'Step 5'
 - In 'Step 5', confirm the application data is correct, mostly in terms of Liquid and Dry units. The system will calculate the total number of batches and filler (if any is needed).
 - Type in the Notes for the recommendation or select the notes entered for the Programs selected by clicking the 'Add Program Notes' button. Also enter the Application Date and Deadline.
4. For both Recommendation Types, click the 'Save Recommendation' button to finish.

Creating Work Orders

The Work Orders are reports of the actions that should be taken on the field, sent to the appropriate personnel that will carry out the action as well as anyone that needs to be informed of the action, and once they are confirmed they cannot be edited.

The Work Orders are created from the Program Recommendations entered in the previous section. Referring back to section 'D' from the Calendar display, there will be a 'Work Order' button that appears for the program recommendation.

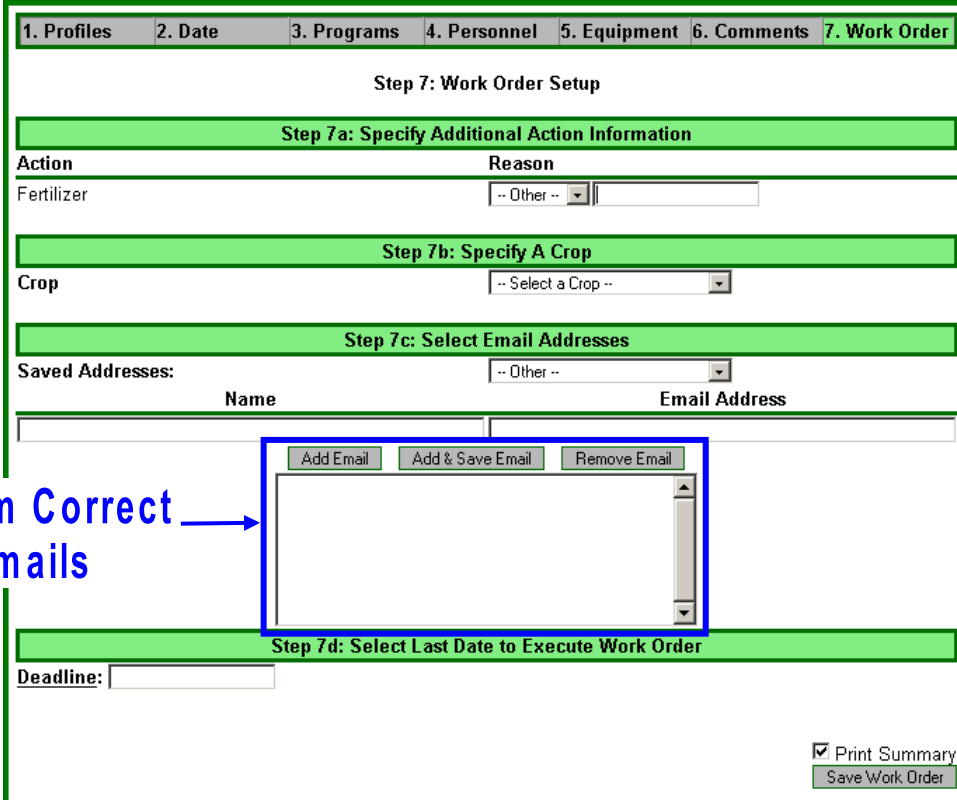

Confirm Correct E-mails →

Work Order Window, displaying Step 7

1. The data viewed in Steps 1-6 is the same data entered for the Program Recommendation (refer to the Program Recommendation section). You can add or change any information that is important for the work order. The changes made will not affect the Recommendation.
2. In 'Step 7' (shown above), enter the needed information for the Actions and Crops.
3. Type in the name and e-mail address of the recipients of this work order. If these names have been previously entered, select the name from the drop-down menu.
Confirm the correct names and e-mails are in the text box.
4. The Deadline for the application will come from the Recommendation. If none was entered, enter it by clicking the 'Deadline' link and selecting a date from the calendar.
5. Click the 'Save Work Order' button to finish and send the work order. There is an optional 'Print Summary' check box that will open a PDF of the work order.

Setup Page

The Setup page has tools available to streamline what is displayed and used in Scouter. These tools are user-based. The Mode drop-down has Groups, Pests, Recommendations and User Preferences.

- The **Groups mode** is used to create groups of fields per Grower in order to reduce the list of Farms and Fields viewed when the group name is selected (as discussed in the View page).
 1. Select a Grower.
 2. Create a group name.
 3. Select the Farms and/or Fields and click the 'Add' button to enter the fields in a list.
 4. Confirm the field list is correct for the group name and click the 'Save' button.
- The **Pest mode** is used to select from our list of pests the ones to be observed from a specific commodity. Some commodities will have a default set of pests selected. Changes made in this mode will not affect the full lists viewed in the AgFleet PDA program.
 1. Select a Commodity. To limit which commodities are viewed in this list, refer to the User Preferences mode.
 2. Click the check box of the pests that will be observed for the commodity selected. If applicable, type in the EIL (Economic Injury Level).
 3. Confirm the selections are correct and click the 'Save' button (found below the lists of pests).
- The **Recommendations mode**, as described in the 'Add a Recommendation' section, is where you can create generic text recommendations. These recommendations can also be edited in this mode.
 1. Click the 'Add' button to create a name for the generic text.
 2. Type in the text box the quote or comment for the recommendation.
 3. Confirm the text is correct and click the 'Save' button.
- The **User Preferences mode** allows the user to select which crops will be viewed and used as Commodities. Also, select which display will be the default in the View page.
 1. Select the default for the View page.
 2. Choose if you would like to receive e-mails of when an entry has been made to your fields.
 3. Select the commodities you wish to see when adding or editing entries.
 4. Confirm the selections are correct and click the 'Save' button.

Products Page

The Products Page contains four summaries of the data entered. , which are divided for the main operations done in the View Page.

- **Field Observation Summary** – A summary of the observations entered for the fields selected and for the date range selected. These observations include Commodity observations, Pest observations, Notes and Irrigation observations. It will also give the trap id of the trap which the observation is associated to.
- **Recommendation Summary** – A summary of the recommendations entered for the fields selected and the date range selected.
- **Trap Observation Summary** – This is a summary that lists the observations that are associated to a specific trap for the growers selected and the date range selected. This summary will not include traps that do not have observations linked to them.
- **Trap Weekly Summary** – A similar summary as the Trap Observation, except this report will only display data from observations reported with "# Seen" as the unit of observation.

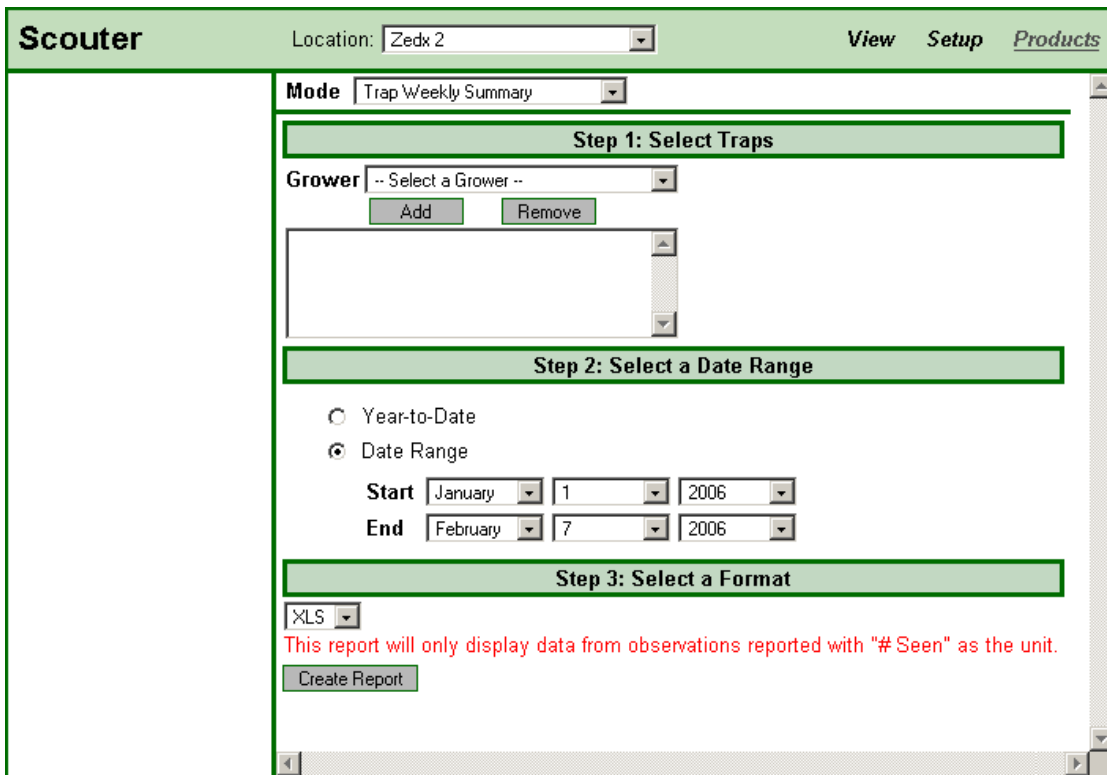

- Step 1: Select Traps**: A dropdown menu for 'Grower' is set to '-- Select a Grower --'. There are 'Add' and 'Remove' buttons below it.
- Step 2: Select a Date Range**: Radio buttons for 'Year-to-Date' and 'Date Range' are present. The 'Date Range' option is selected. The 'Start' date is set to January 1, 2006, and the 'End' date is set to February 7, 2006.
- Step 3: Select a Format**: A dropdown menu for 'Format' is set to 'XLS'. A red warning message states: 'This report will only display data from observations reported with "# Seen" as the unit.' A 'Create Report' button is at the bottom.

Products Page, displaying Trap Weekly Summary Request

Scouting with the AgFleet PDA Software

The Scouter modules on the AgFleet PDA software are designed to be similar to the website in order to record Observations and Recommendations out on the field. The Map and Calendar displays are divided respectively in two modes: Scouter Map mode and Scouter mode.

Scouter Map Mode

The Scouter Map mode will display the icons of the GPS Referenced Observations and the GPS Referenced Traps as they would appear on the Map Display on the website. Please refer to the GPS Key found on the Map Display on the website to understand each icon.

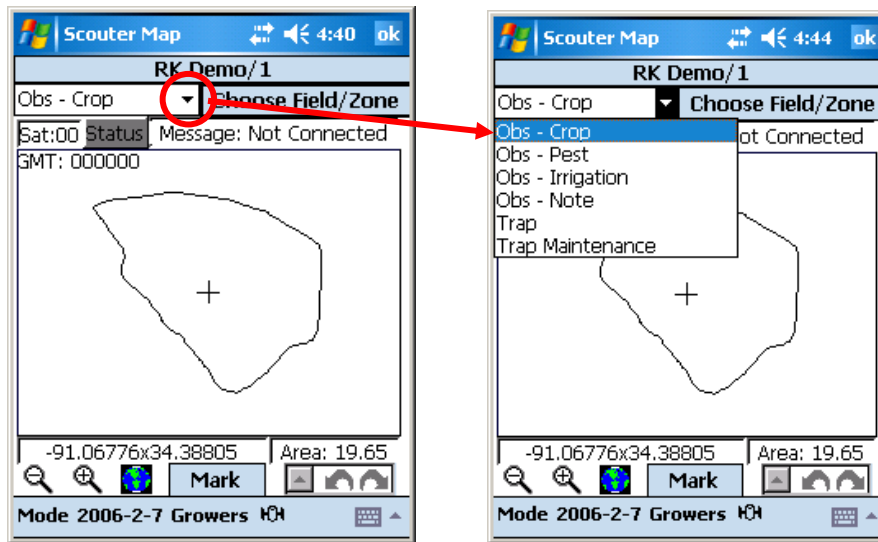

Scouter Map views

NOTE: Before synchronizing to the PDA, confirm the user preferences are set, the Programs in Record Keeper are the most recent and correct, the generic text recommendations are in place, and the pests have been set up properly on the Setup page of Scouter.

Add an Observation or Trap

1. Tap the 'Choose Field/Zone' button and select the Farm and Field names. Tap 'OK'.
2. Select the type of entry you want to make from the menu, as shown above in red.
3. Find the location where you will mark the entry.

If you use a GPS device, confirm the GPS Activator is on and that it has a good signal. Refer to the AgFleet PDA manual for more information.

If you do not use the GPS, press and hold on the map display on the location for the entry until a drop down menu opens. Select 'Center' to move the crosshairs to that location.

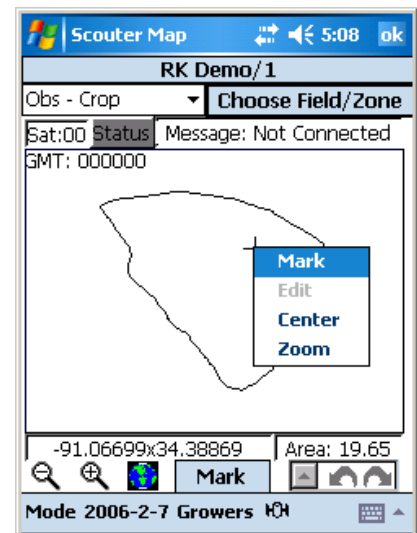

4. Tap the 'Mark' button if using GPS. Otherwise, press and hold on the location of the sample and select 'Mark'.
5. When entering any observation, there is an option of associating it to a trap. Traps should be created previously for this to happen. If so, the window to the right will open. Select one trap ID from the list and click 'Use Trap'. Otherwise, click the 'No Trap' button to continue.

NOTE: The 'Select a trap' list displays the distance between the marked location and the listed trap, measured in meters. This will help to identify the closest trap. Also, the date the trap was created and the trap id is listed.

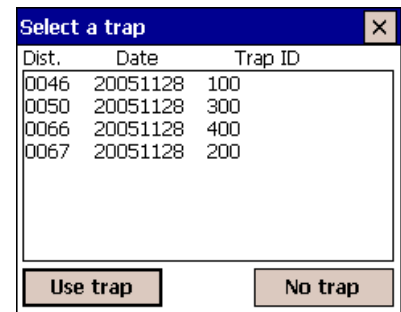

Dist.	Date	Trap ID
0046	20051128	100
0050	20051128	300
0066	20051128	400
0067	20051128	200

Select a Trap view

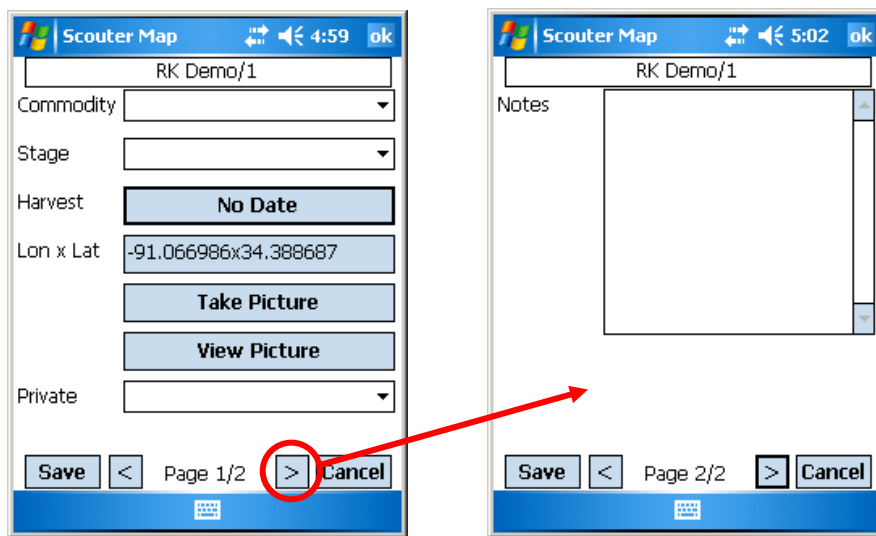

Add Observation views

6. Enter the necessary data for the observation or trap, using the menus and text boxes available. As shown above in a Commodity Observation, tap the arrow displayed at the bottom of the screen, to proceed to the next page, or move back if necessary.
Certain text boxes are locked and cannot be edited on the PDA. These can be edited on the website.
7. If a PDA camera is available, click the 'Take Picture' button. Please confirm you have the proper hardware for this option by checking the AgFleet Supported Hardware list, found in the Documents and Downloads module of the website.
8. Tap the 'Save' button to finish the entry. If you wish to start over before saving, tap the 'Cancel' button.

Edit Observations

1. Find the point on the map you wish to edit. Press and hold on the map over the point, as shown below. The small menu will open. Tap 'Edit' on the menu.

If the Edit is faded out, tap somewhere else on the map to make the menu disappear and try again to press and hold on a location.

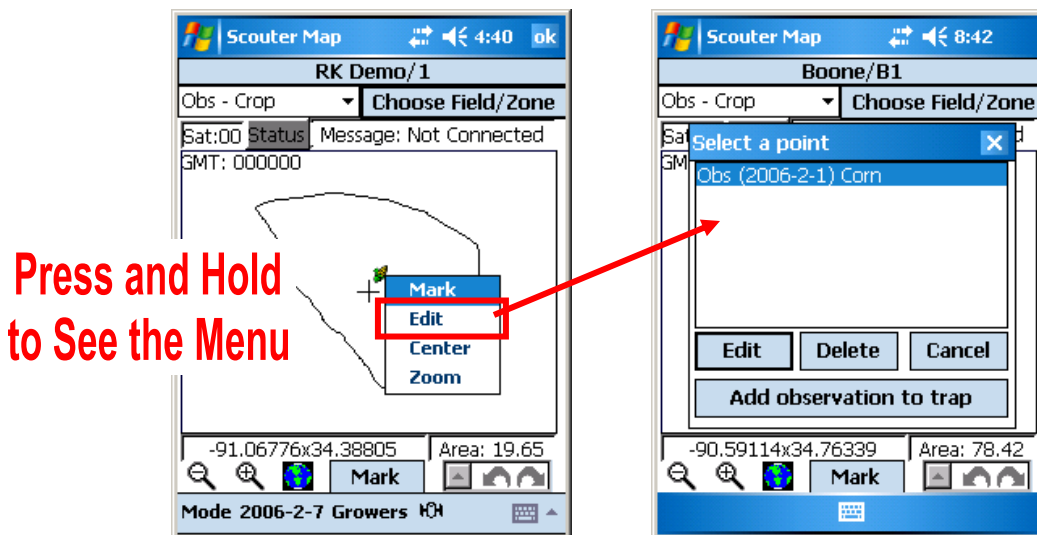

Edit Observation views

2. A list of observations close to where you marked will display on the menu shown above on the right. Tap on the observation you want to edit.
3. Tap one of the following:
 - a. The 'Edit' button to update the entry for the observation selected. This will open the observation window, such as the example in page 12. Refer to "Adding an Observation or Trap" to make a change.
 - b. The 'Delete' button to remove the observation.
 - c. The 'Add observation to trap' to associate the observation to a trap. Select a trap id from the list as shown at the top of page 12.
 - d. The 'Cancel' button to cancel the edit action.

NOTE: Any observations that have been previously synchronized to the website will be visible on the PDA but they cannot be edited. Editing only applies to new entries that have not been synchronized.

Scouter Mode

The Scouter mode works just like the Calendar Display on the website. The dates that have observations and/or recommendations will show in **bold**. The selected date is highlighted in green and the current date has a box outline around it.

NOTE: The current date is based on the calendar date set in the PDA. A warning will display to remind you if the date on your PDA needs to be reset.

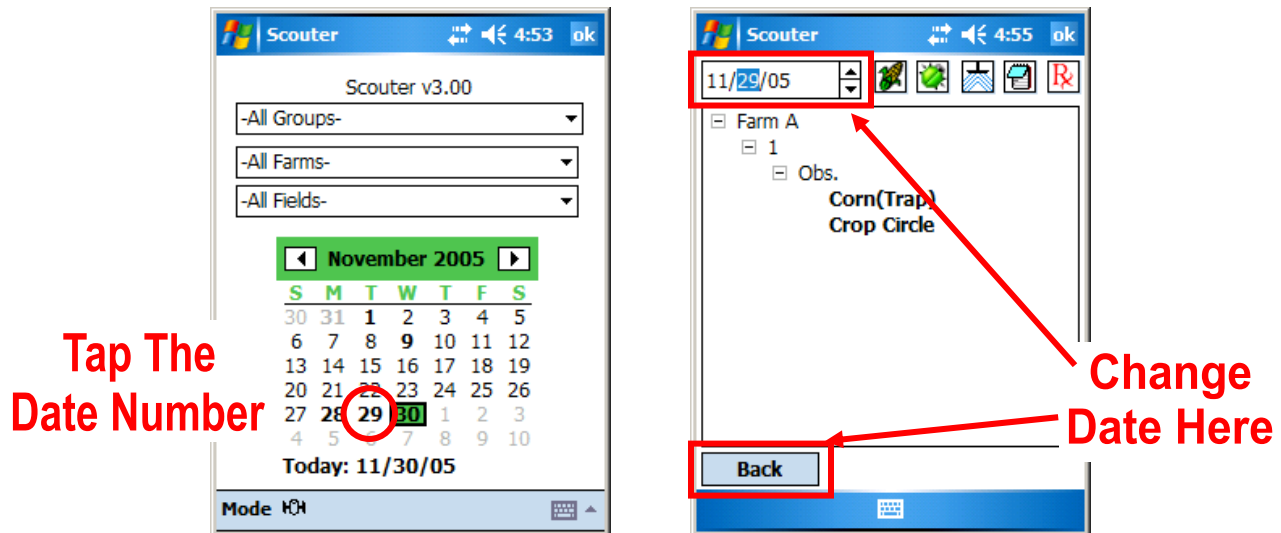

Scouter views

ANOTHER NOTE: Before synchronizing to the PDA, confirm the user preferences are set, the programs on Record Keeper are the most recent and correct, the generic text recommendations are in place, and the pests have been set up properly.

Add an Observation

1. Tap on a calendar date, as shown above. In the next screen, if the date has any observations or recommendations, they will be displayed under a profile tree. The observations and recommendations are in bold text.

If the wrong date was selected, change the date at the top of the screen or tap the 'Back' button to select another date.

NOTE: It is recommended to select the current day when you record data using the PDA.

2. Select the Observation or Recommendation Type by tapping one of the icons shown below.

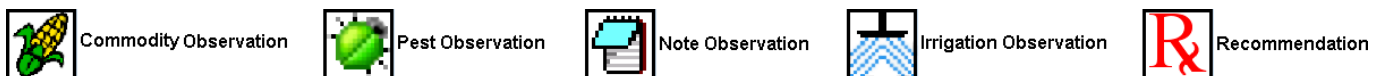

Observation and Recommendation Icons

3. Enter the necessary data using the menus and text boxes available. Use the arrows to proceed to the next page or move back, as shown in page 12.
4. Tap the 'Save' button to finish the entry. If you wish to start over, click the 'Cancel' button.

Add Program Recommendations

1. Tap on the date as shown in page 14.
If the wrong date was selected, change the date at the top of the screen or tap the 'Back' button to select another date.
2. Tap the Recommendation icon. When you are asked to select the type of recommendation, tap the button next to 'Program Rec' and tap 'OK'.
3. Select a Farm and Field(s) and add them to the field list box using the down arrow. Confirm the fields in the list are correct and tap the 'Next' button.
4. Select a Group of programs (if available), the Program Type and the Program name, and tap the down arrow to add it to the list.
5. To change the rate or application values of certain programs, tap the program name in the list box (highlighted) and make the changes in the text boxes available.

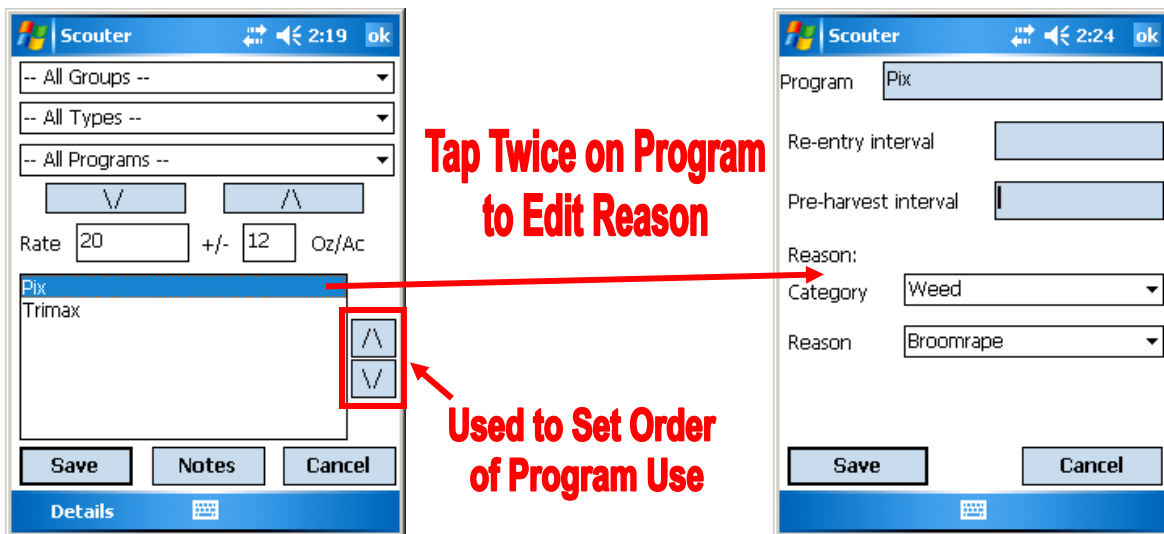

Add Program Rec views

6. If any of the programs in the list have specific reasons for their use, tap the program name twice to enter the reason. (shown above right)
7. Select the 'Category' and the 'Reason' from the drop down menus.
If 'Other' is selected from the Category, a small list will be available but you can type any other reason in the menu box.
Tap the 'Save' button to return to the Program Recommendation screen.
The Re-entry Interval and Pre-harvest Interval are entered previously in the Program. They are not editable in the PDA software.

8. If any of the programs on the list are applications and they require specific application information, tap on the 'Details' menu (as shown below on the left) and tap on the 'Application Setup'.

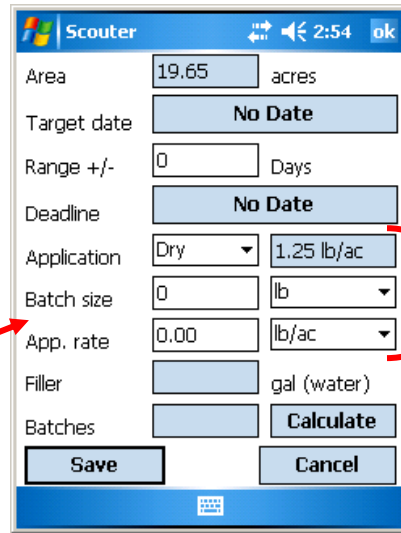
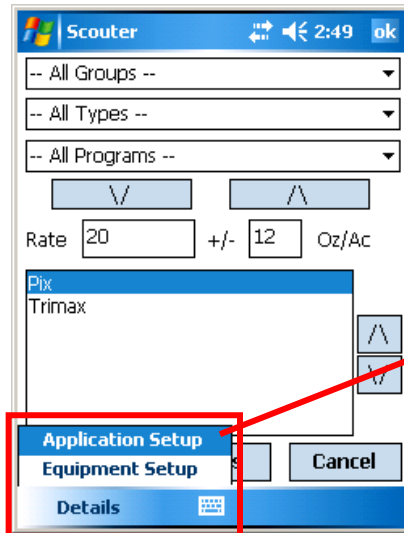

**Confirm
Correct
Liquid or
Dry Units**

Enter the necessary data using the menus and text boxes available. Confirm the data is correct and tap the 'Save' button to return to the Program Recommendation screen.

Important Note About Applications: It is the users responsibility to ensure solutions are mixed in a proper manner, in accordance with the manufacturer's guidelines, in addition to verifying all applicable solution intervals prior to usage.

9. If equipment is required for an application, tap on the 'Details' menu (as shown below on the left) and tap on the 'Equipment Setup'.

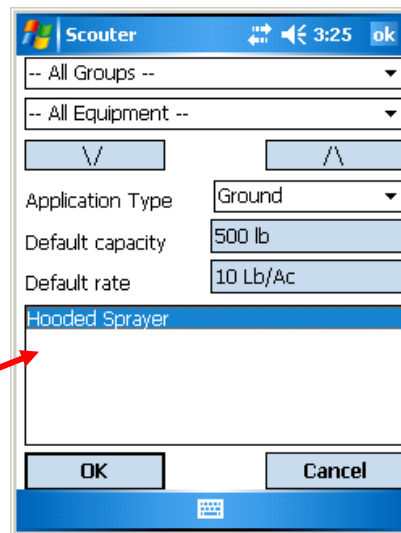
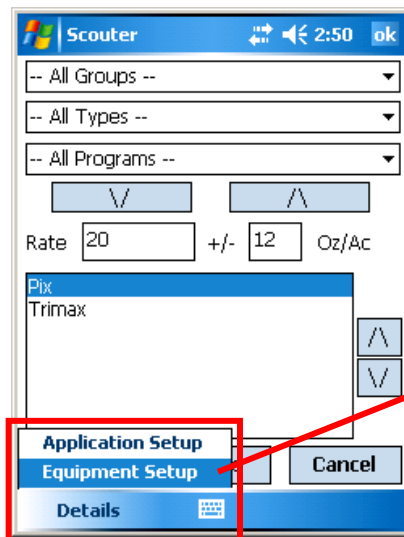

Enter the necessary data using the menus and text boxes available. The Default Capacity and Rate are entered when the equipment is created in Record Keeper. These will not be editable on the PDA. Confirm the data is correct and tap the 'OK' button to return to the Program Recommendation screen.

10. If a note is required, tap the 'Notes' button.

- Use the keyboard to add any additional text or tap the 'Add program information' button to add the text that was entered for the Program(s) in Record Keeper.
- Use the 'Clear' button at any time to erase all notes and restart the note.
- Confirm the text is correct and tap the 'Save' button to return to the Program Recommendation screen.

11. Tap the 'Save' button to finish the Program Recommendation. Tap the 'Cancel' button to return to the Scouter view.

Add Text Recommendations

1. Tap on the date as shown in page 14.

If the wrong date was selected, change the date at the top of the screen or tap the 'Back' button to select another date.

2. Tap the Recommendation icon. When you are asked to select the type of recommendation, tap the button next to 'Text Rec' and tap 'OK'.

3. Select a Farm and Field(s) and add them to the field list box using the down arrow. Confirm the fields in the list are correct and tap the 'Next' button. The window to the right will open.

4. Select the name of a generic Recommendation (previously created in the Setup Page under Recommendation). Type in any additional text in the text box using the keyboard.

If a generic text hasn't been created, type in the recommendation in the text box using the keyboard.

5. Tap the 'Save' button to finish the Text Recommendation. Tap the 'Cancel' button to return to the Scouter view.

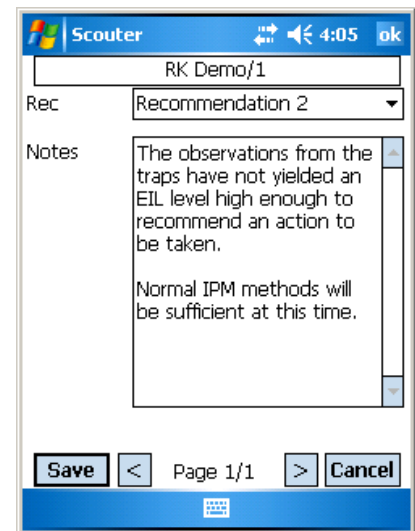

Add Text Rec view

Edit Observations and Recommendations

1. Tap on a bold type date in the Calendar. The screen to the right will open.
2. Tap twice on the bold type text of the Observation or Recommendation that you want to edit.
3. Edit the data as you would when adding an observation or a recommendations.
4. Tap the 'Save' button when done.

NOTE: Any observations and recommendations that have been synchronized to the website will be visible on the PDA but they cannot be edited. Editing only applies to new entries that have not been synchronized.

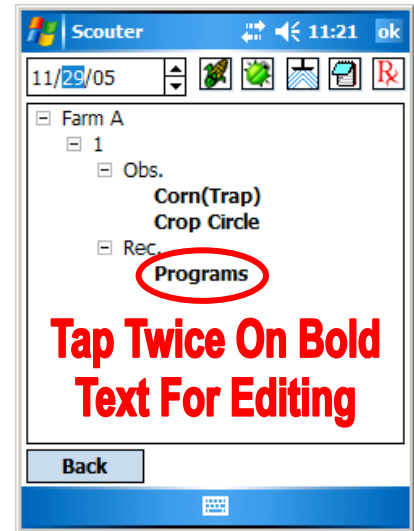

How to Edit view

Reports Mode

You can print the information gathered during scouting for a certain date or a range of dates for the fields selected using the Reports mode. This mode works using the PrintBoy SDK software, which must be installed previous to printing.

A link is available in the Documents and Downloads module of the website to download and install the PrintBoy software. Once the PrintBoy software is installed on your PDA, The PrintBoy software must be setup.

Install and Setup the Printing Software

- In the Start menu of your PDA, in the Programs folder, look for the 'PrintBoy Setup' icon. If the program was installed on your SD card, look for the setup icon in the SD card under the Program Files folder, in the PrintBoy PocketPC folder.
- The PrintBoy Setup window is shown below on the right. Please refer to the AgFleet Supported Hardware list, found in the Documents and Downloads module, to view all the hardware that is tested and approved works with the AgFleet software and the PrintBoy.
- Please follow these setup steps:
 1. Select the appropriate Printer from the drop-down menu.
 2. Select the Comm. Type between the PDA and printer. For most PDA's, the Infrared setting is best.
 3. The paper size should be 'Letter'. Set the left margin of the page.

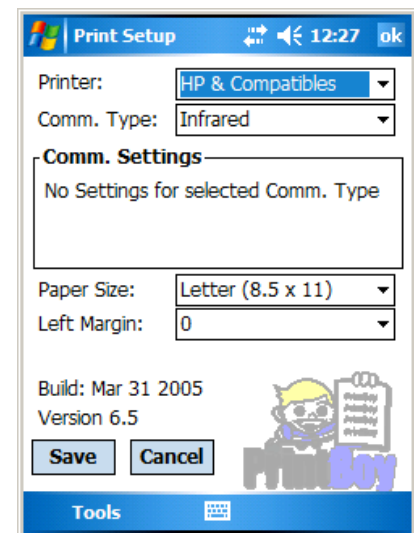

Add Program Rec views

4. Tap the 'Save' button to confirm settings.

- The Tools menu at the bottom of this screen gives information on the PrintBoy version installed and also a registration menu.

Printing Reports for Scouter

The Reports mode uses the PrintBoy program to print a report of the scouting observations and recommendations for multiple fields and for a date range selected.

Before using the Reports mode, confirm the PrintBoy software has been installed on the PDA or the SD card. On the Reports view, shown below, follow these steps.

1. Select the Farm and Field(s) and add them to the list using the down arrow.
Confirm the Fields on the list are correct before the next step.
2. Select a Date Range with the use of the date counters available.
3. Tap the 'Print Report' button. A Print Preview will be generated.
 - a. Tap the 'Yes' button to view the print preview. The window below to the right will open. Use the refresh button, as shown, to change the view if nothing appears.
 - b. Tap the 'No' button to ignore the print preview and continue printing.
4. A bar will come across the screen confirming that printing is in progress. This bar will take time to appear depending on the printer communication.

If the printing bar does not appear, confirm the date range is correct and the fields selected have data, and try again. Consult the AgFleet Supported Hardware list in case you are using hardware that is not tested by AgFleet Support.

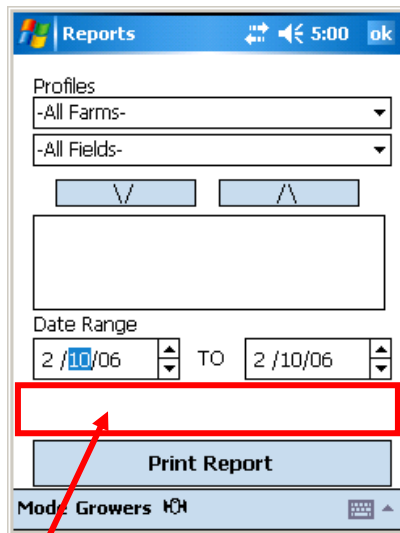

**Printing Bar
Appears Here
When Printing**

Report Mode and Print Preview

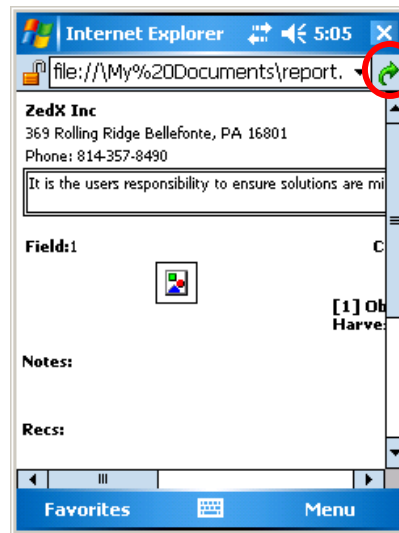

**Use Refresh
Button if View
Does Not Display**